



Historic Old Central High School

215 N 1st Ave E., Duluth, MN 55802



A Landmark Duluth Building



Historic Old Central High School

215 N 1st Ave E., Duluth, MN 55802



After Duluth's Aerial Lift Bridge, Historic Old Central High School is arguably the most iconic feature of the City. Perched on the side of the hill, standing watch over the ever-changing landscape of the city since 1892.

Spanning an entire city block with a 210 foot tall clock tower this school was built to show off the strength of the flourishing city it was to serve.

Designed by Palmer, Hall & Hunt the Historic Old Central High School building is a leading example of Richardsonian Romanesque architecture and is listed on the U.S. National Register of Historic Places.

After a new High School was built in 1971 the HOCHS continued to serve the city as the administrative offices for the school board among other things.

We are excited to offer this building for proposals and look forward to see what it's next chapter will bring to the City.

Amazing Craftsmanship

Greg Follmer, Broker MN & WI
218-310-0013
gregfollmer@gmail.com

230 E Superior Street • Duluth, MN 55802
218-310-0013 • www.GregFollmer.com
Licensed in MN and Wisconsin





Historic Old Central High School

215 N 1st Ave E., Duluth, MN 55802

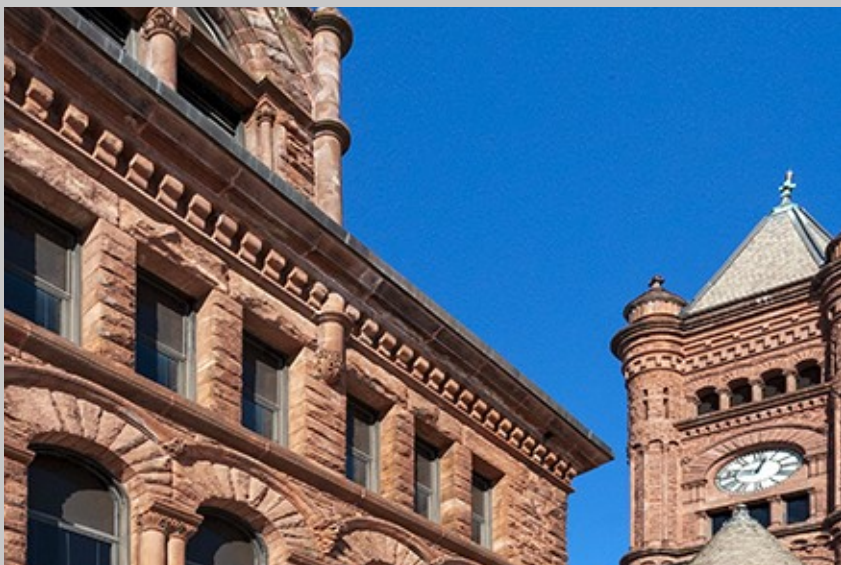

- 162,314 Square Feet
- Built in 1892
- Located in an Opportunity Zone
- Historic Tax Credits Available
- City may consider a TIF District



Greg Follmer, Broker MN & WI
218-310-0013
gregfollmer@gmail.com

All Information Herein Deemed Reliable but not Guaranteed

230 E Superior Street • Duluth, MN 55802
218-310-0013 • www.GregFollmer.com
Licensed in MN and Wisconsin



Historic Old Central High School

215 N 1st Ave E., Duluth, MN 55802

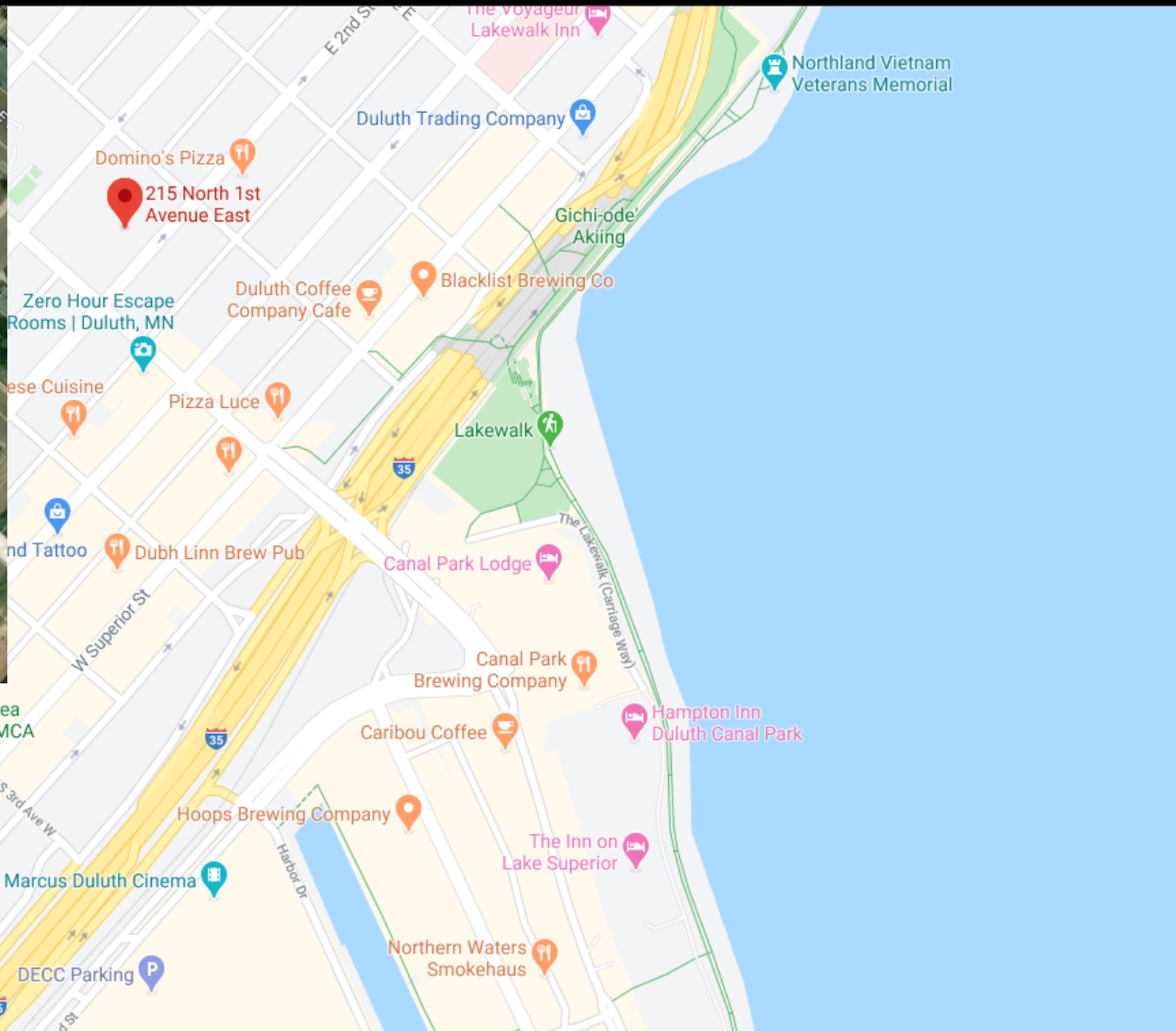
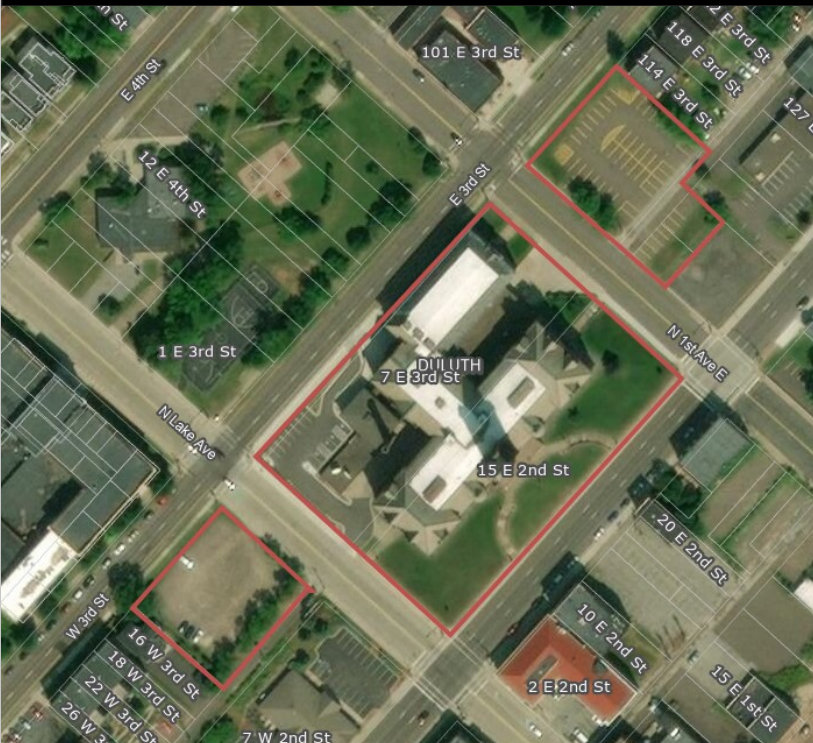

Greg Follmer, Broker MN & WI
218-310-0013
gregfollmer@gmail.com

230 E Superior Street • Duluth, MN 55802
218-310-0013 • www.GregFollmer.com
Licensed in MN and Wisconsin





Historic Old Central High School

215 N 1st Ave E., Duluth, MN 55802



Accepting Proposals.
Extensive Property Data available, inquire with Broker.
Deed Restrictions will apply.

Greg Follmer, Broker MN & WI
218-310-0013
gregfollmer@gmail.com

All Information Herein Deemed Reliable but not Guaranteed

230 E Superior Street • Duluth, MN 55802
218-310-0013 • www.GregFollmer.com
Licensed in MN and Wisconsin

