

F **FOR SALE**



Big Warehouse—Prime Location

330 Garfield Ave ▪ Duluth, MN

Offered at \$1,295,000

Greg Follmer ▪ Broker MN WI ▪ 218.310.0013 ▪ GregFollmer@gmail.com

230 East Superior Street ▪ Duluth, Minnesota 55802 ▪ Licensed in Minnesota and Wisconsin

All Information Herein Deemed Reliable but not Guaranteed

35,705 Square Foot Warehouse building located well for access to Duluth, Superior, and I-35. Needs work, but high value building after renovations. Take advantage of Drive-in garage bay doors, truck ramp and indoor loading dock! Get the perfect location and a big warehouse!



Big Warehouse—Prime Location

330 Garfield Ave ▪ Duluth, MN

Offered at \$1,295,000

Greg Follmer ▪ Broker MN WI ▪ 218.310.0013 ▪ GregFollmer@gmail.com

230 East Superior Street ▪ Duluth, Minnesota 55802 ▪ Licensed in Minnesota and Wisconsin

All Information Herein Deemed Reliable but not Guaranteed



Big Warehouse—Prime Location
330 Garfield Ave ▪ Duluth, MN
Offered at \$1,295,000

Greg Follmer ▪ Broker MN WI ▪ 218.310.0013 ▪ GregFollmer@gmail.com

230 East Superior Street ▪ Duluth, Minnesota 55802 ▪ Licensed in Minnesota and Wisconsin

All Information Herein Deemed Reliable but not Guaranteed

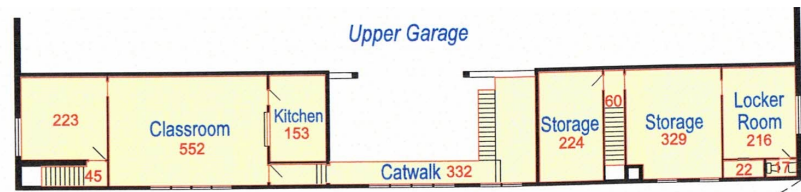

Second Floor Plan

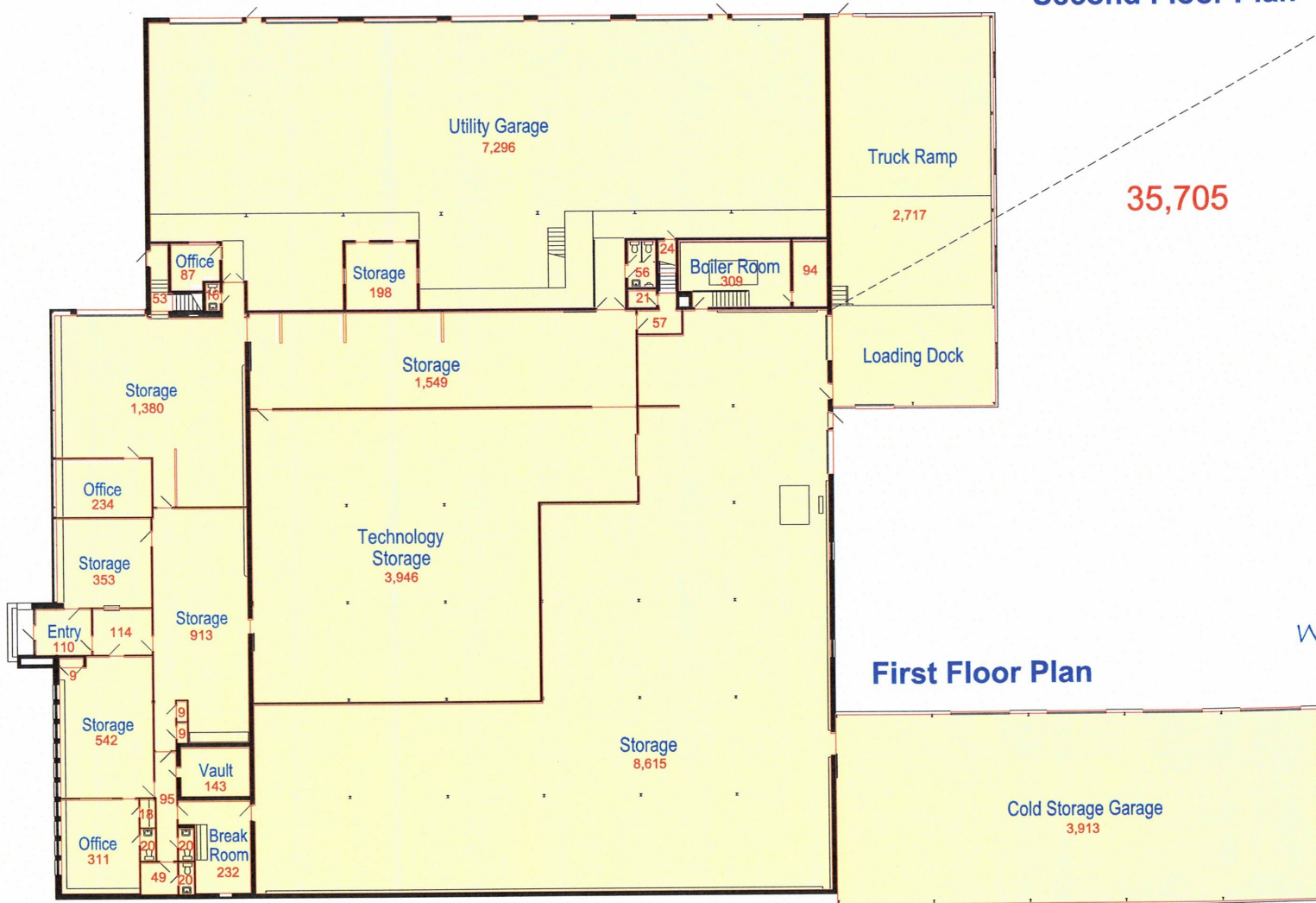

35,705

First Floor Plan



Garfield Building - 330 Garfield Avenue

Greg Follmer ▪ Broker MN WI ▪ 218.310.0013 ▪ GregFollmer@gmail.com

230 East Superior Street ▪ Duluth, Minnesota 55802 ▪ Licensed in Minnesota and Wisconsin

All Information Herein Deemed Reliable but not Guaranteed

Duluth Proper Second Division
Block F

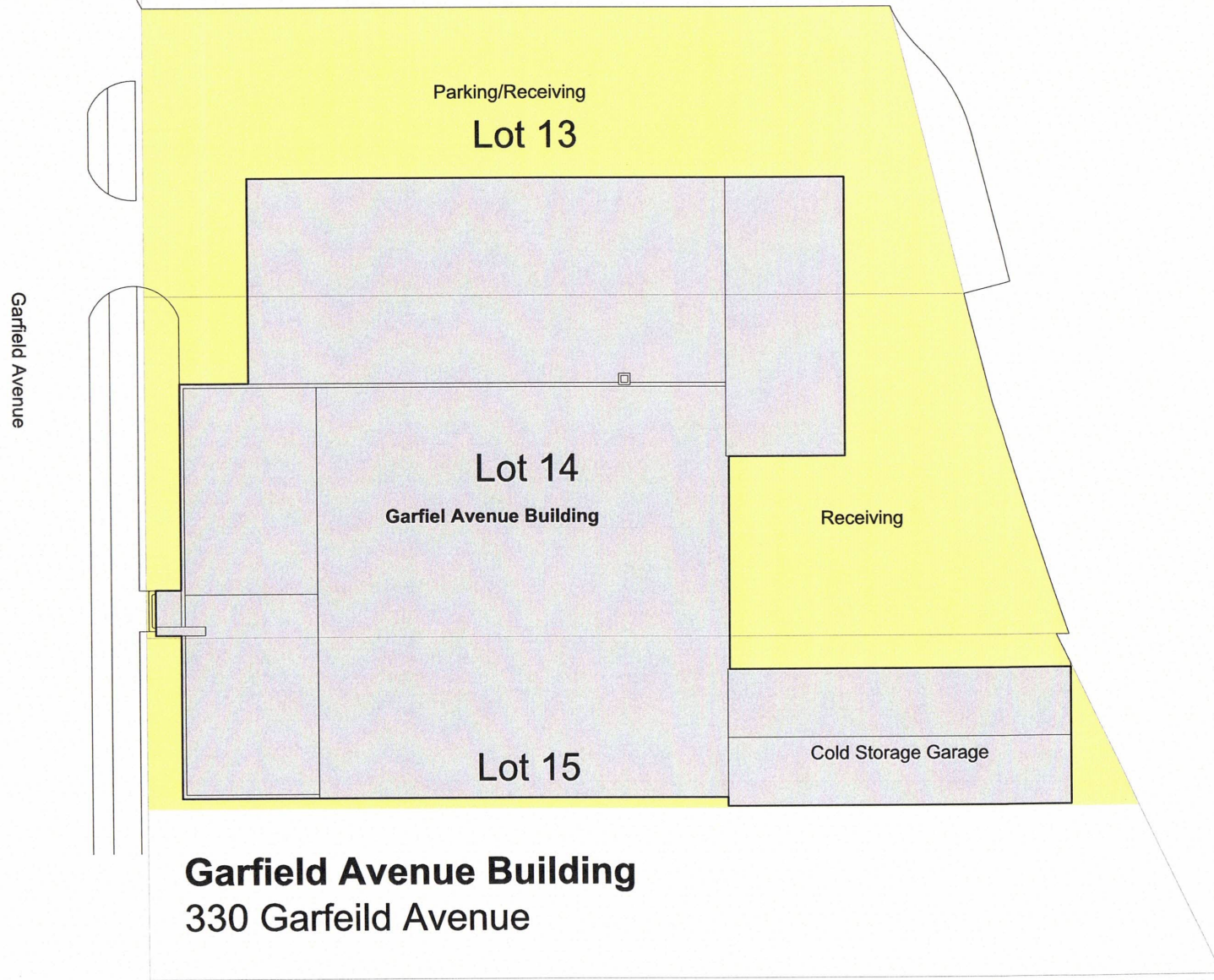

Garfield Avenue Building
330 Garfeild Avenue

Greg Follmer ▪ Broker MN WI ▪ 218.310.0013 ▪ GregFollmer@gmail.com

230 East Superior Street ▪ Duluth, Minnesota 55802 ▪ Licensed in Minnesota and Wisconsin

All Information Herein Deemed Reliable but not Guaranteed

#010-1080-00420

58,500 SF Lot

Built in 1949

34,548 SF Warehouse

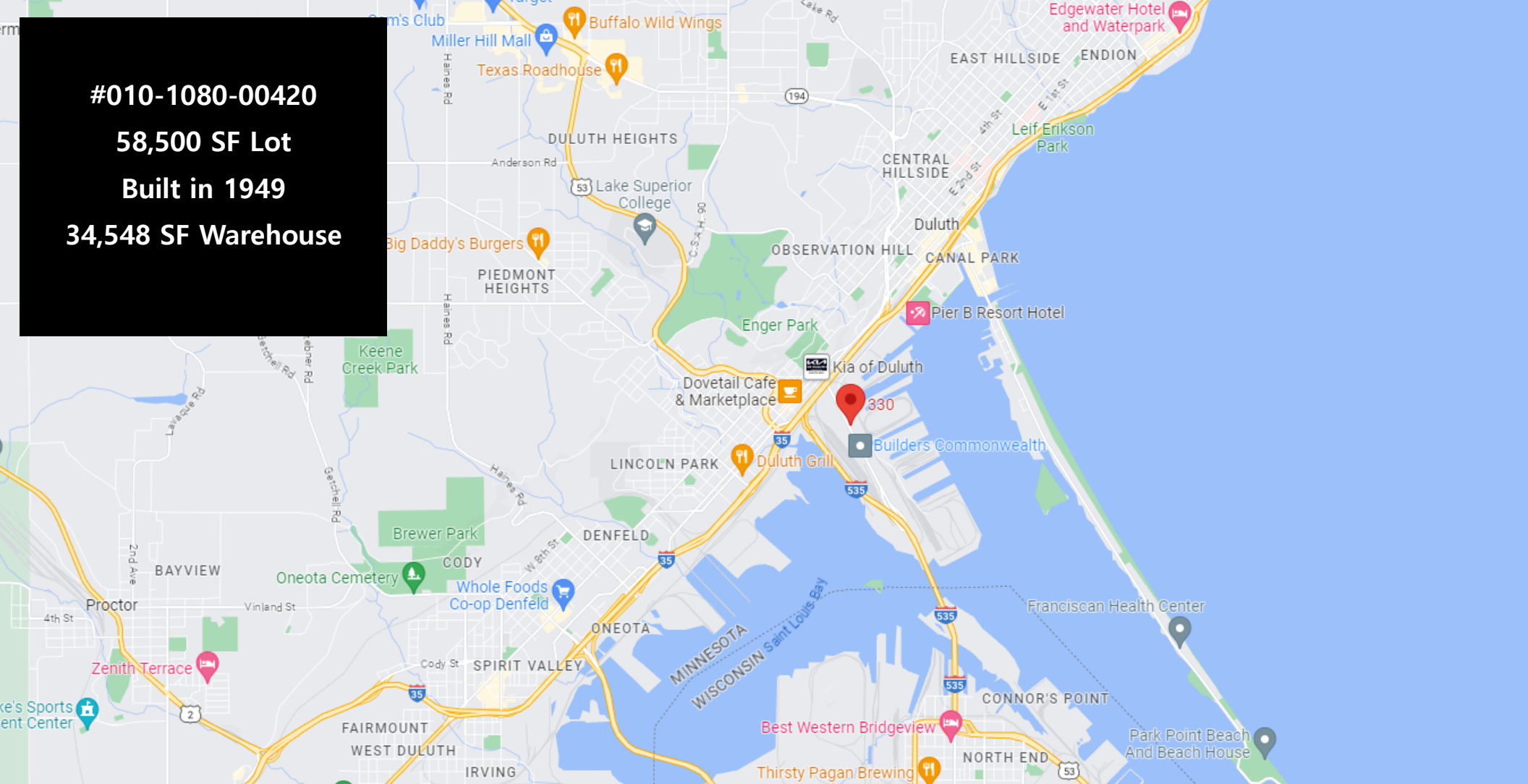

Big Warehouse—Prime Location

330 Garfield Ave ▪ Duluth, MN

Offered at \$1,295,000

Greg Follmer ▪ Broker MN WI ▪ 218.310.0013 ▪ GregFollmer@gmail.com

230 East Superior Street ▪ Duluth, Minnesota 55802 ▪ Licensed in Minnesota and Wisconsin

All Information Herein Deemed Reliable but not Guaranteed